

Existing Elevation C (South)

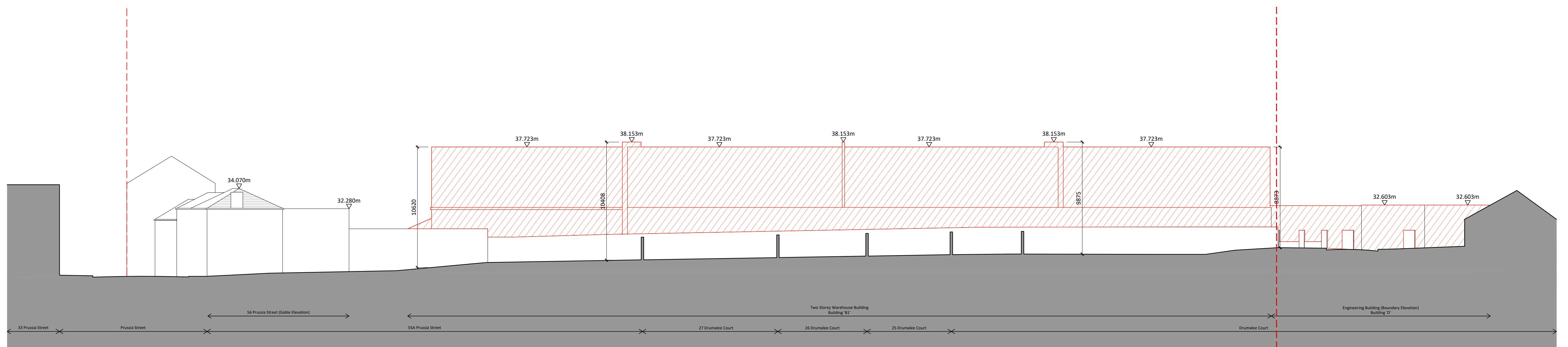

Existing Elevation D (North)

Existing Contiguous Elevations - Sheet 2 of 2

 Existing Buildings to be demolished

All levels (in meters) are related to Malin head. All dimensions in millimeters. Figured dimensions only are to be taken from this drawing. Please refer to Engineers Report for site services and any other engineering proposals. Please refer to Landscape Architects drawings for landscape proposals.

| Revision Description | Date | Rev. No. | Issued by |
|-----------------------------|------------|----------|-----------|
| LRD Planning Submission | 11-03-2024 | C02 | SV |
| LRD Pre-Planning Submission | 22-11-2023 | C01 | AW |

Any reference to fire safety design or performance is presented for coordination purposes only. Refer only to the granted Fire Safety Certificate, and fire consultant's information for fire safety design, specification and performance.

Figured dimensions only to be used. This drawing is copyright of O'Mahony Pike Architects Ltd. All information is shared as per approved use in accordance with BS1192(2007) + A2(2016), Table 5; Standard Codes for Suitability of Models and Documents. If 'Information Approval Check' is empty, this information has been shared at SO - WIP.

omahony pike

architecture | urban design
 email: info@omahonypike.com
 tel: +353 1 202 7400
 fax: +353 1 283 0822
 www.omahonypike.com

Dublin
 The Chapel
 Mount St. Anne's
 Milltown, Dublin 6
 D06 XNS2 Ireland

Cork
 One South Mall
 Cork City
 Co. Cork
 T12 CCN3 Ireland

Project Code: ----
 Project Lead: CK
 Drawn By: MW
 Job No.: 23017
 Purpose: Planning

Scale @ A1: 1:200
 Date Printed: 11-03-2024
 Current Rev.: C02
 Status: A3

Project: Student Housing At Prussia Street
 Location: Prussia Street, Dublin
 Client: Lyonshall Ltd.

Drawing Title: Existing Contiguous Elevations - Sheet 2 of 2
 Drawing No.: 23017-OMP-00-ZZ-DR-A-2001

Source File: 23017-OMP-00-ZZ-DR-A-2001.rvt